STABILMENTO
ELETTRO-GALVANICO
14 BORGO SA COPO 16
G. PERUZZ
NICHELAZ
14
16
G. PERUZZ 16 P. CANOCCHI
14 DORATORA
ARGENTURA
OTTONATURA 16
Lugo Arno - Aospare'06

A.M.S - FIRENZE - '06

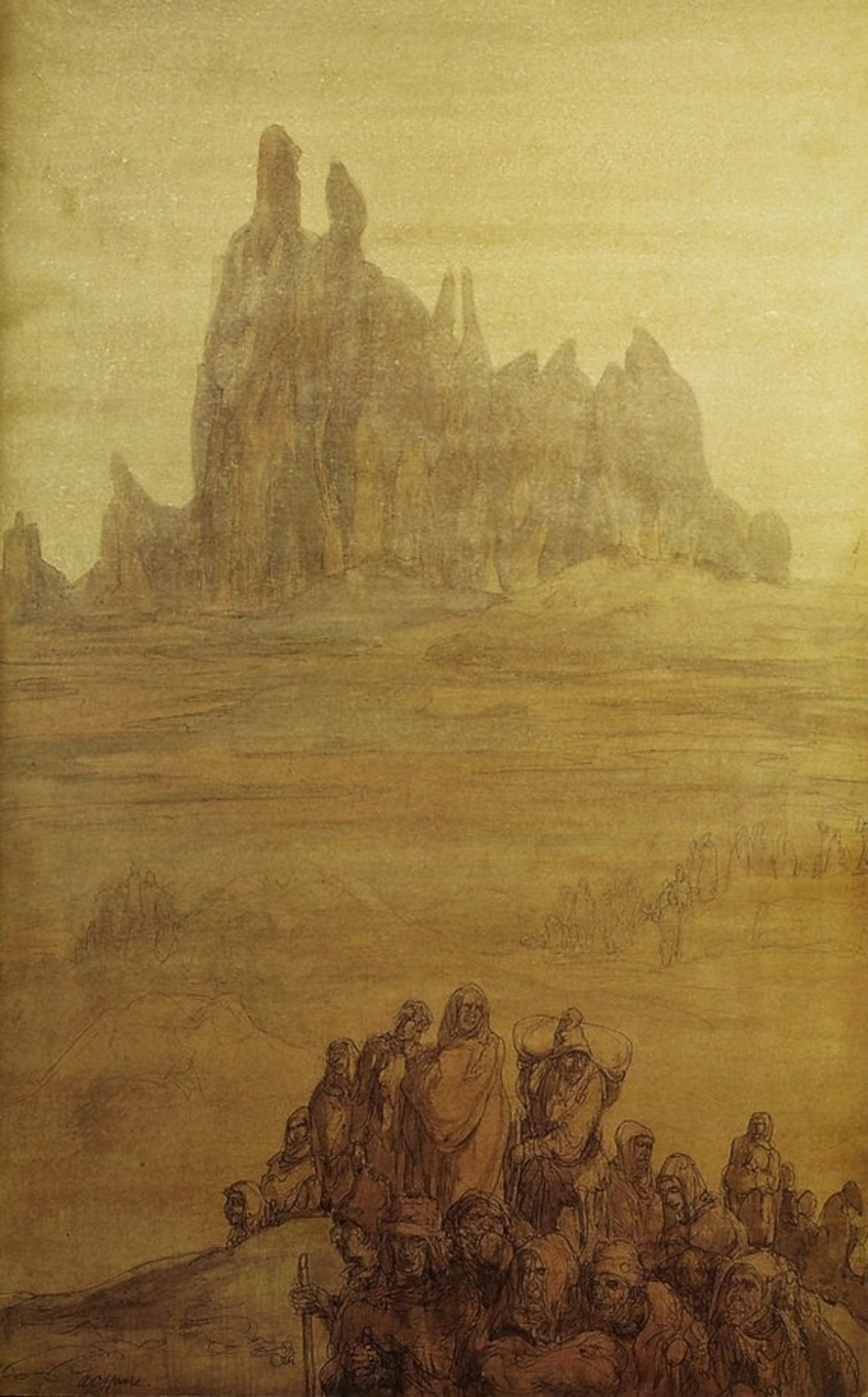

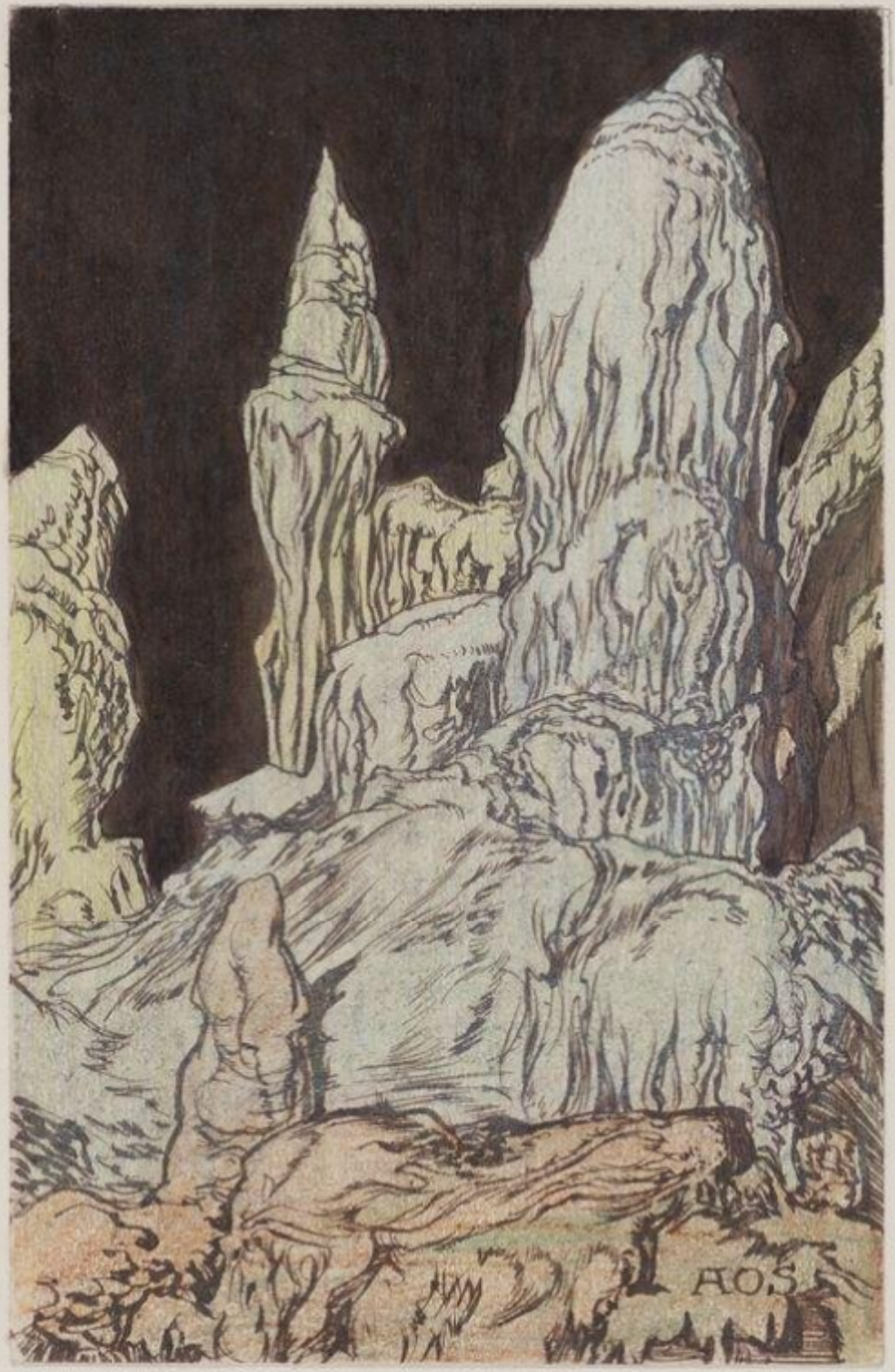
A.O.S.

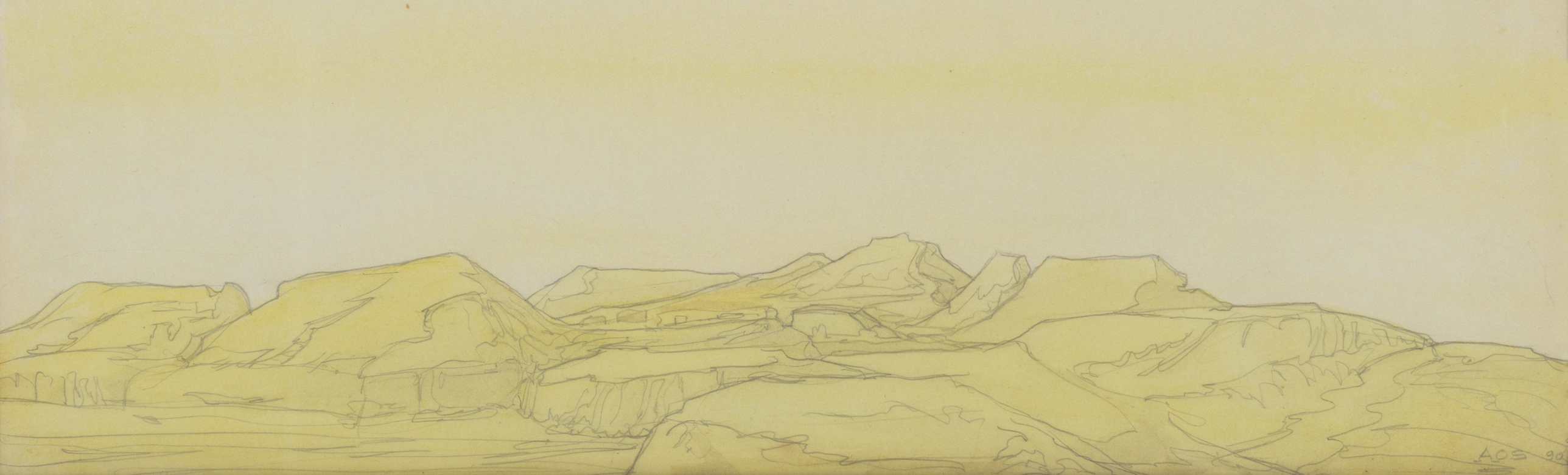
AOS
90

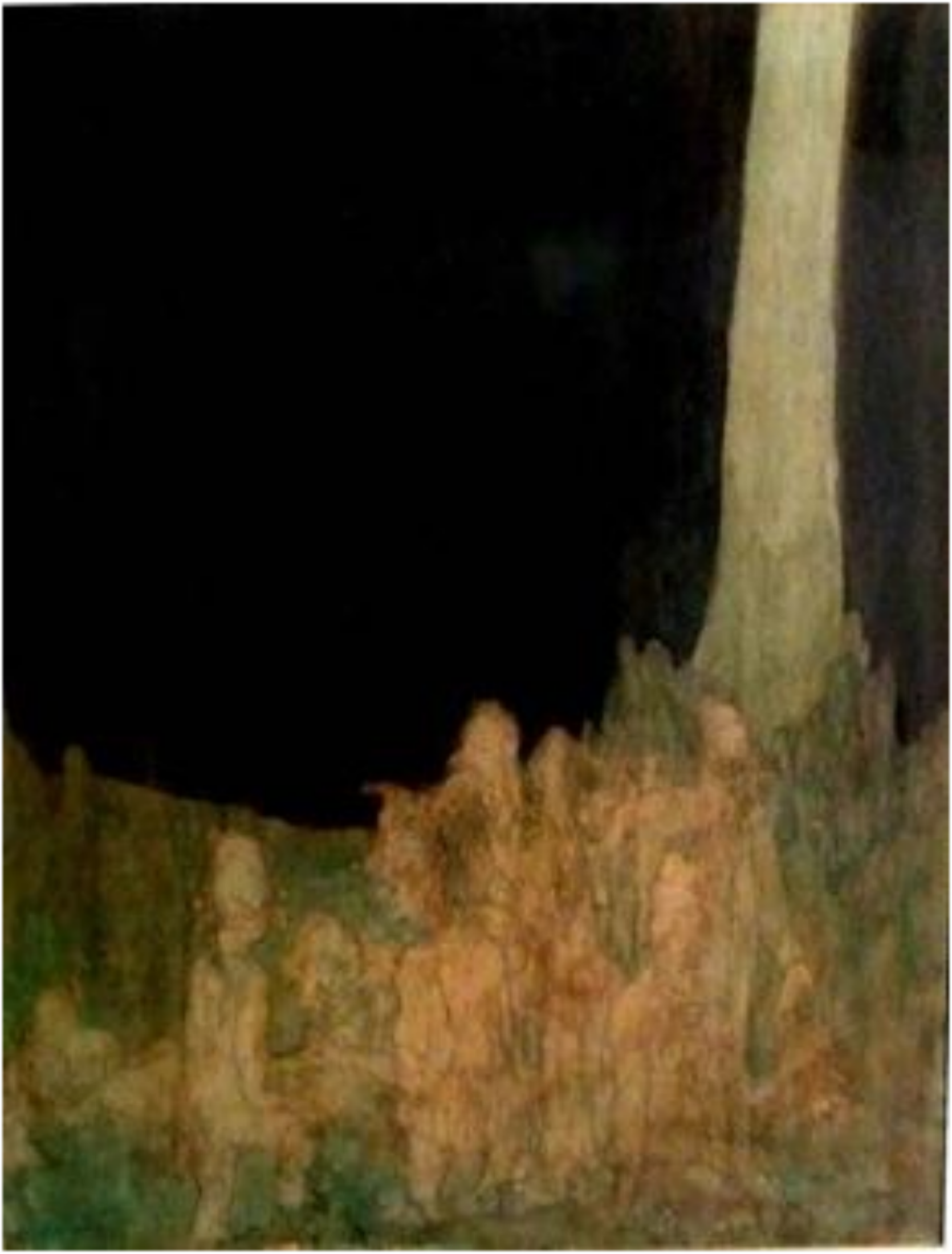

A0534

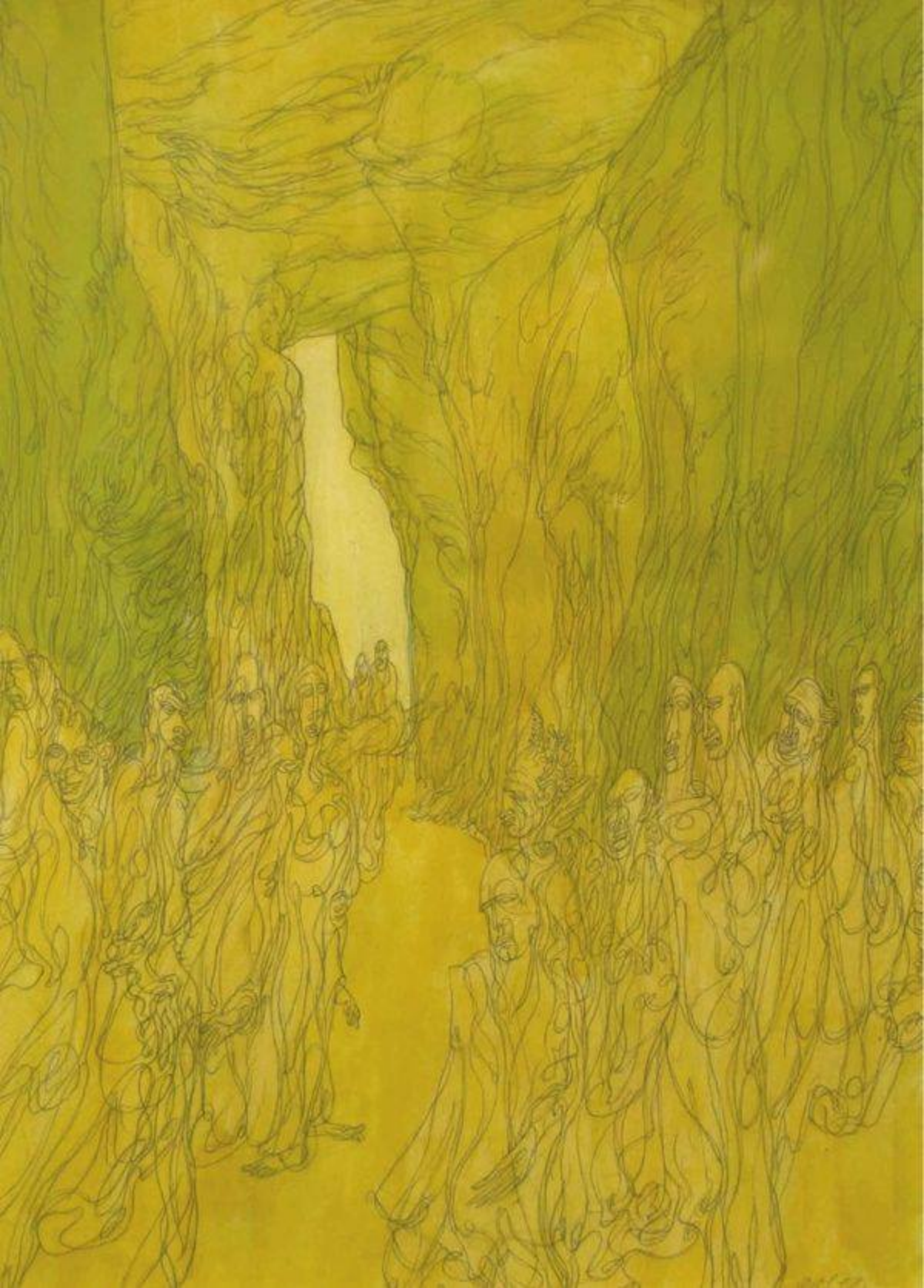

*Mors Janua Vitae*, tinta sobre tabla, 1947.

AOS

No. 32. Cox's Cave, Cheddar, "The Mermaid & Musical Stalactite".

Visited by the late King Edward VII.

All Cores Visited by M. Martel, Paris. Cox's Adopted the same.

HOS.

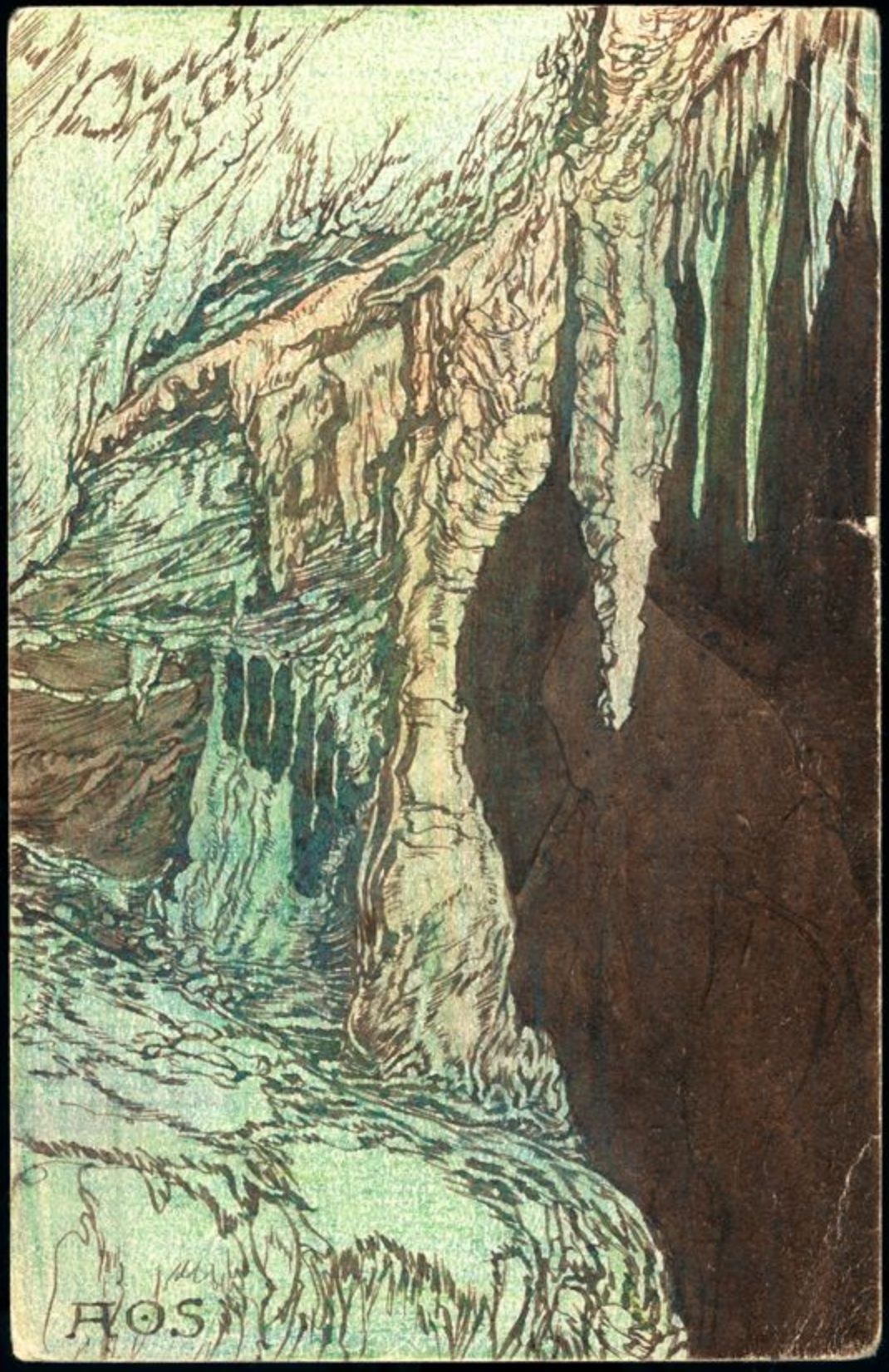
A.O.S.

AOS

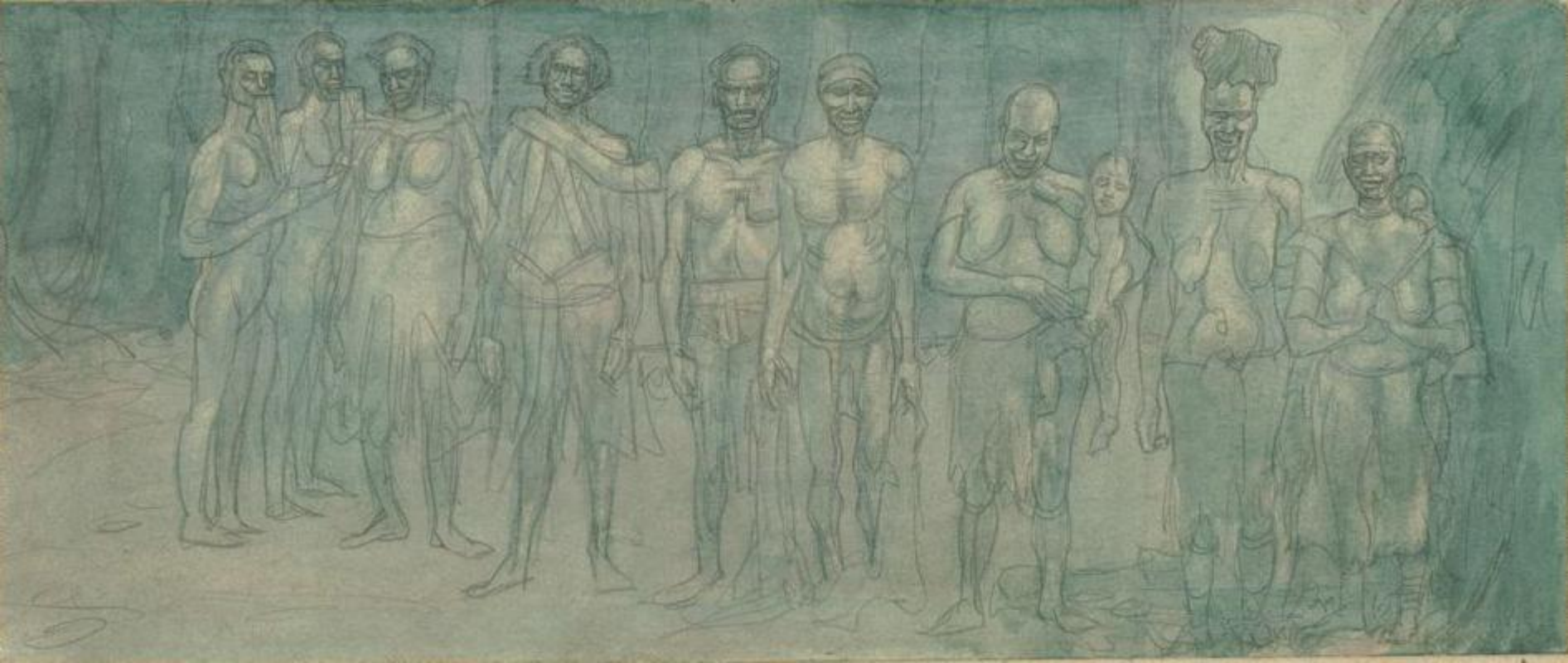

A.O.S.

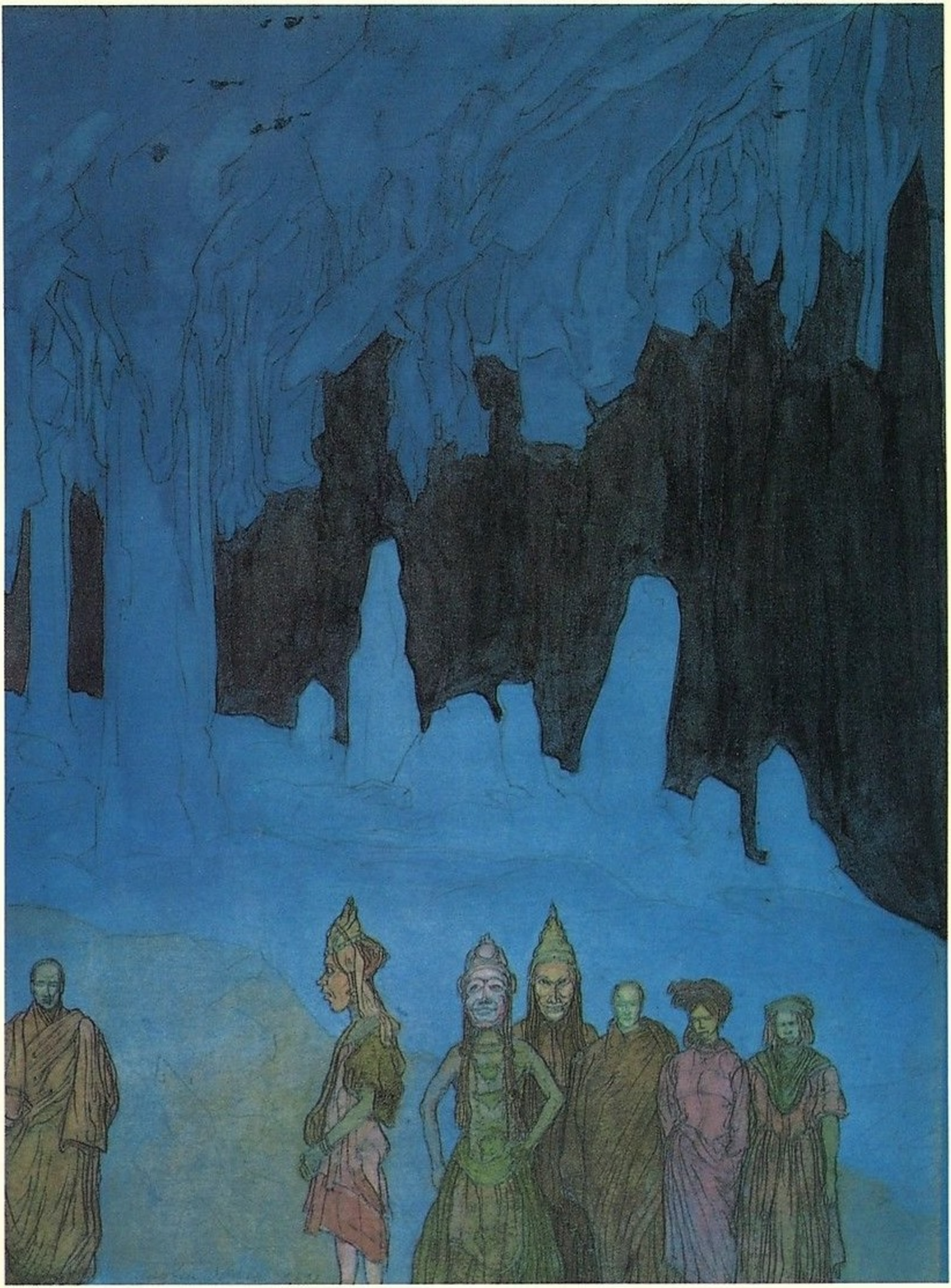

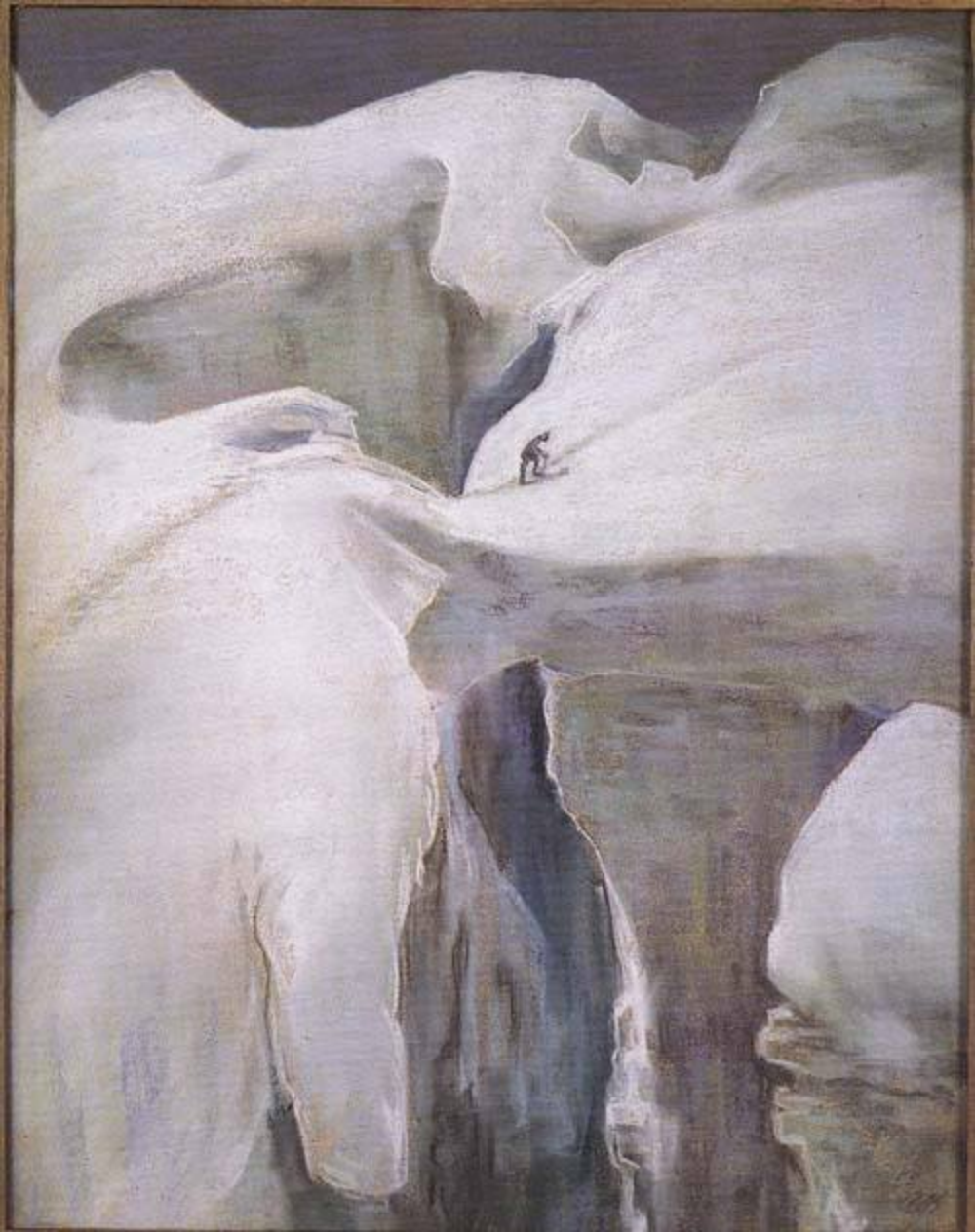

OTHER SOURCES
Open Music
Search iTunes Store